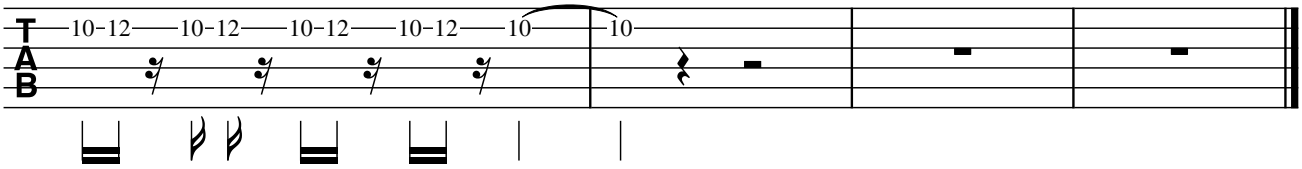Blues Lick_#4