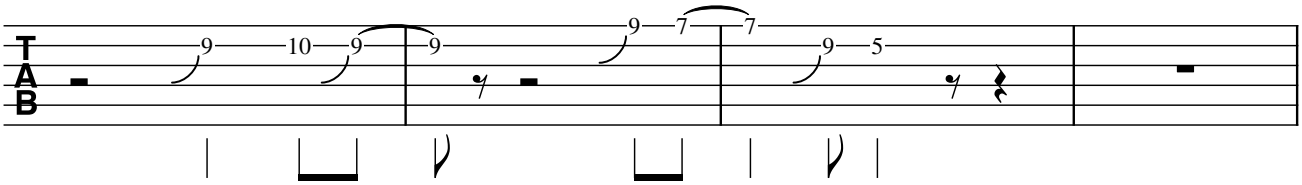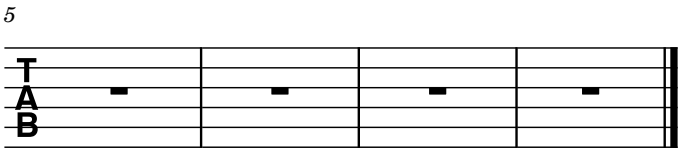リックをつかってアドリブに挑戦しよう！
【Isn't She Lovely・初級者講座・STEP06】